

Hello. It looks like you're using an ad blocker that may prevent our website from working properly. To receive the best experience possible, please make sure any blockers are switched off and refresh the page.

If you have any questions or need help you can email us

1099 & W-2

Contractor Essentials

Jul. 26, 2010

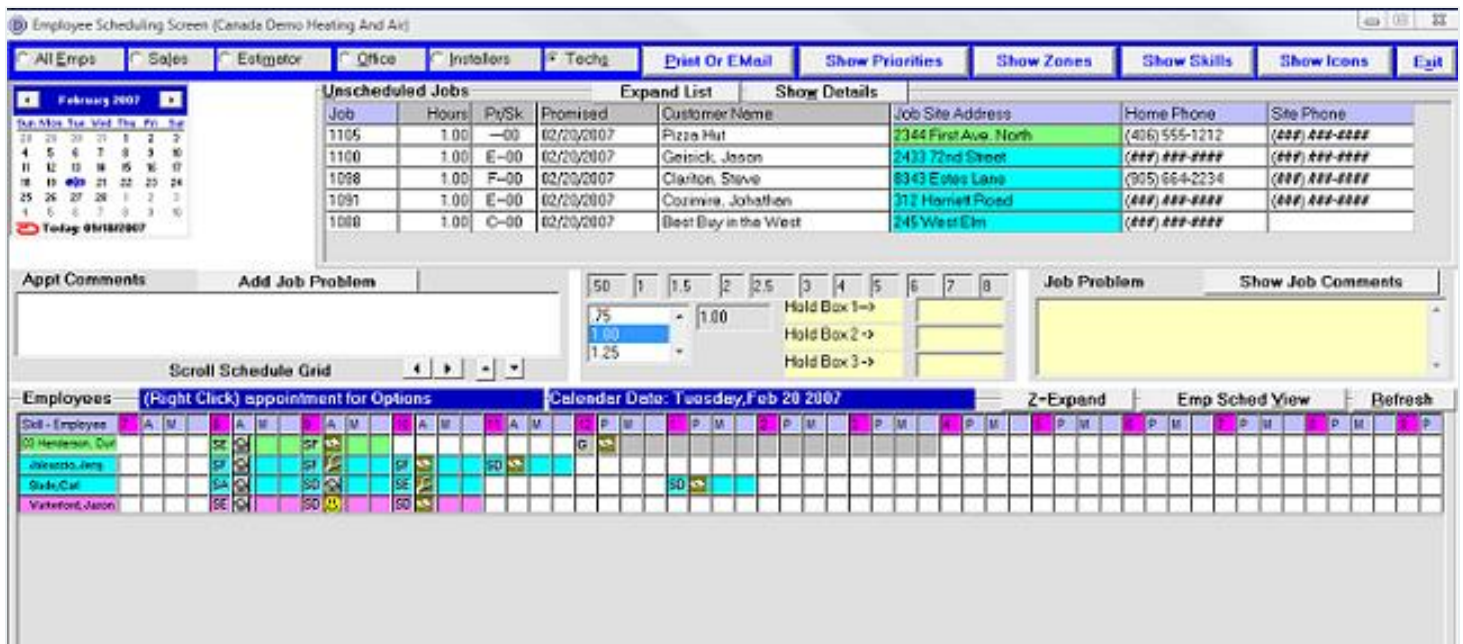

Our Contractor Essentials software solution is a Windows based system that is available under both lease and purchase options, and you can pick and choose the modules that best fit your needs. Easy to expand and grow with your company. Our support, programming and training are all offered through staff (in person, or via phone, email and web) at our offices in Montana... no resellers or contracted services... you talk to and learn from the people who know the system inside and out.

CUC Software, Inc. • 1099 & W-2 • 401(k) Administration • Accounting • Accounts Payable • Accounts Receivable • Bank & Finance • Bar Coding • Benefits Administration • Budgeting / Forecasting • Business Analysis • Business Management • Business Planning • Business Valuation • Check Printing • Check Writers • Construction •

Construction, Manufacturing & Distribution • Consulting Services • Credit & Collections • Customer Relationship Management • Direct Deposit • Distribution • Due-Date Tracking • Electronic Tax Payments • Financial • Financial Analysis • Fixed Assets / Depreciation • Human Resources & Payroll • Inventory Management & Control • Job Costing • Job Management • Payroll • Payroll Personnel • Payroll Processing • Practice Management • Product & Service Guide • Project Management • Retail / Point-of-Sale • SaaS Accounting • Sales Tax • Tax • Time & Attendance • Time & Billing • Trial Balance / Working Papers • Vertical Industries • Wage Reporting • Product & Service

CPAPA is registered with the National Association of State Boards of Accountancy (NASBA) as a sponsor of continuing professional education on the National Registry of CPE Sponsors.

© 2022 Firmworks, LLC. All rights reserved